

# Yahara River Park

Dan Glynn, CPRP  
Director of Parks & Recreation  
City of Stoughton

Gary Lacy, PE  
President  
Recreation Engineering & Planning







<https://youtu.be/K4xD5DCQQ4>



# Meeting Format

- Presentation
  - Project History
  - Current Design
  - Next Steps
- Booths for Questions & Answers
  - Comment & Questions Box





# Project History



# Preliminary Project Research

- November 2016 – Citizen Idea
- November 2016 – December 2018 – Whitewater Park Research

“Our river park is our downtown anchor and was the key piece in our revival helping make Salida the economic hub for our region and is our city’s social center.”

- P.T. Wood, Mayor of Salida, CO & Business Owner



# Project Benefits – Spurs Economic Development

“A lot of towns have a river running through them,” he says. “In the Midwest, there are dams near towns, which used to power industry, that are rotting away. We can give them an experience they didn’t have before. Just by doing a little bit of manipulation of that river, they can become the Breckenridge of kayaking. These mining and ski towns are starting to leverage this resource.”

- Scott Shipley

“The largest share of responses, 37.1%, was from ages 25-44. Ayres project manager Jacob Blue said this age group prefers “experiences” over tangible purchases.”

- Stoughton Courier Hub on the Downtown RDA Ad Hoc Committee Survey Results

# Project Benefits – Environmental

Wollen Mills Dam – West Bend, WI





## Project Benefits – Social



Boise, ID



Reno Whitewater Festival



## Project Benefits – Health



# Project Benefits – Safety

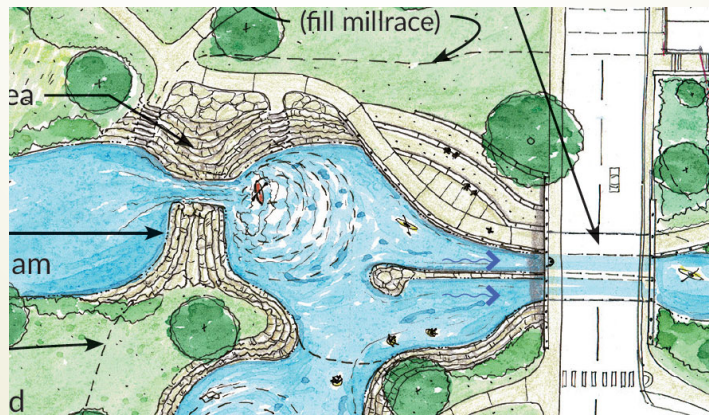
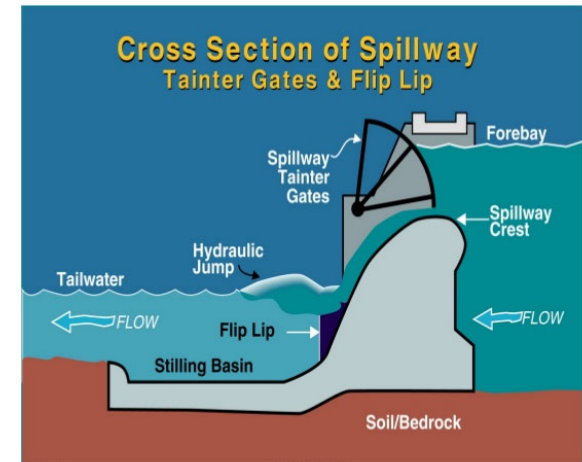
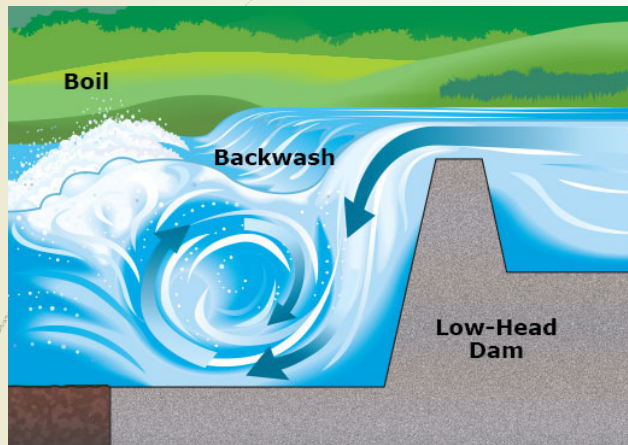



# Project Benefits - Recreation



Fishing – Habitat Improvement & Access

<https://www.youtube.com/watch?v=ZhcBqEITbgA>

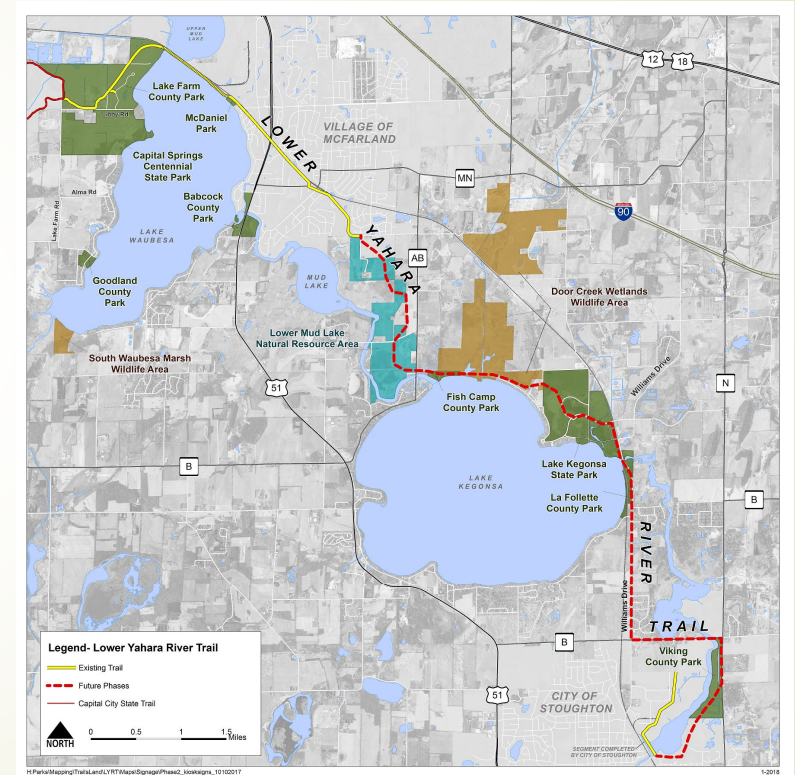

Regional Trails – Water and Pedestrian

# Concept Plan

- January 2018 – WDNR Meeting
- February 2018 – Concept Plan Development
- May 2018 – Concept Plan Presentation

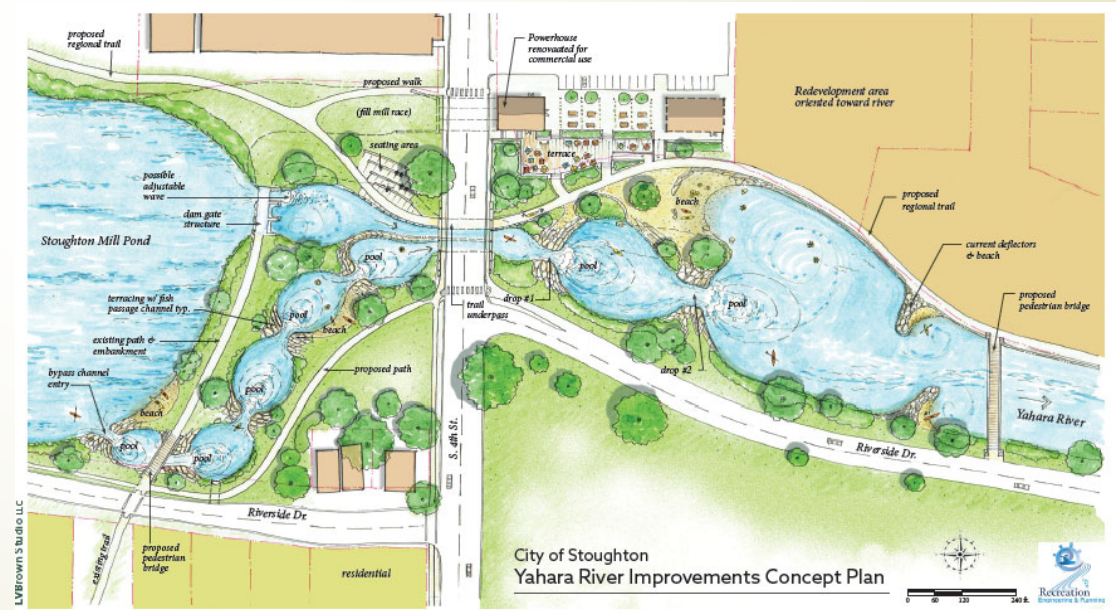



# Project Steering Committee

- June 2018 - Steering Committee Approval
- Summer 2018 - Steering Committee Member Recruitment
- August 2018 - First Meeting
- September 2018 to June 2019 – Experts
- July 2019 – Dam Out Design Recommendation



# Economic Impact Analysis

Spending Category:	Baseline: <sup>1</sup>		Kayaker Spending <sup>2</sup>	Annual Visitor Expenditures: <sup>3</sup>		
	Daily Spending	Percentage		30-minute	60-minute	120-minute
Accommodations	\$7.47	8.73%	\$5.97	\$175,955	\$488,451	\$2,589,599
Restaurants and Bars	\$14.38	16.80%	\$11.49	\$338,719	\$940,284	\$4,985,065
Gasoline and Auto	\$26.98	31.52%	\$21.56	\$635,510	\$1,764,177	\$9,353,063
Groceries and Liquor	\$13.33	15.57%	\$10.65	\$313,986	\$871,626	\$4,621,065
Entertainment	\$2.74	3.20%	\$2.19	\$64,540	\$179,164	\$949,866
Miscellaneous Retail	\$2.53	2.96%	\$2.02	\$59,594	\$165,432	\$877,066
Admissions/fees/licenses	\$4.02	4.70%	\$3.21	\$94,690	\$262,861	\$1,393,599
Equipment rent & repair	\$4.63	5.41%	\$3.70	\$109,059	\$302,748	\$1,605,066
Equipment Purchase	\$9.52	11.12%	\$7.61	\$224,242	\$622,497	\$3,300,265
<b>Total</b>	<b>\$85.60</b>	<b>100.00%</b>	<b>\$68.40</b>	<b>\$2,016,295</b>	<b>\$5,597,240</b>	<b>\$29,674,656</b>
<b>Kayaking market</b>				<b>29,478</b>	<b>81,831</b>	<b>433,840</b>

Visitor Expenditures



Drive Times

# Sediment Sampling & Results





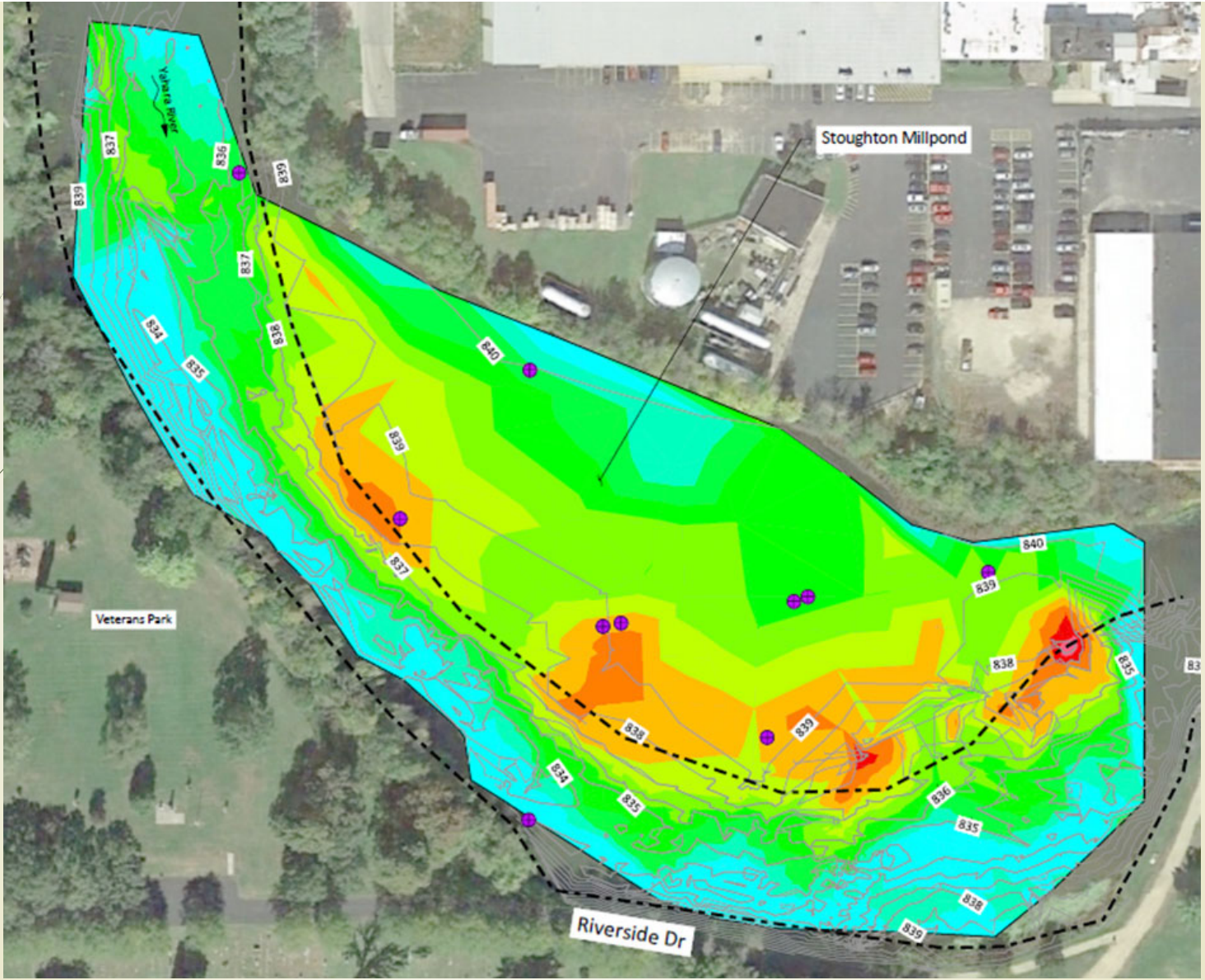





# Preliminary Design

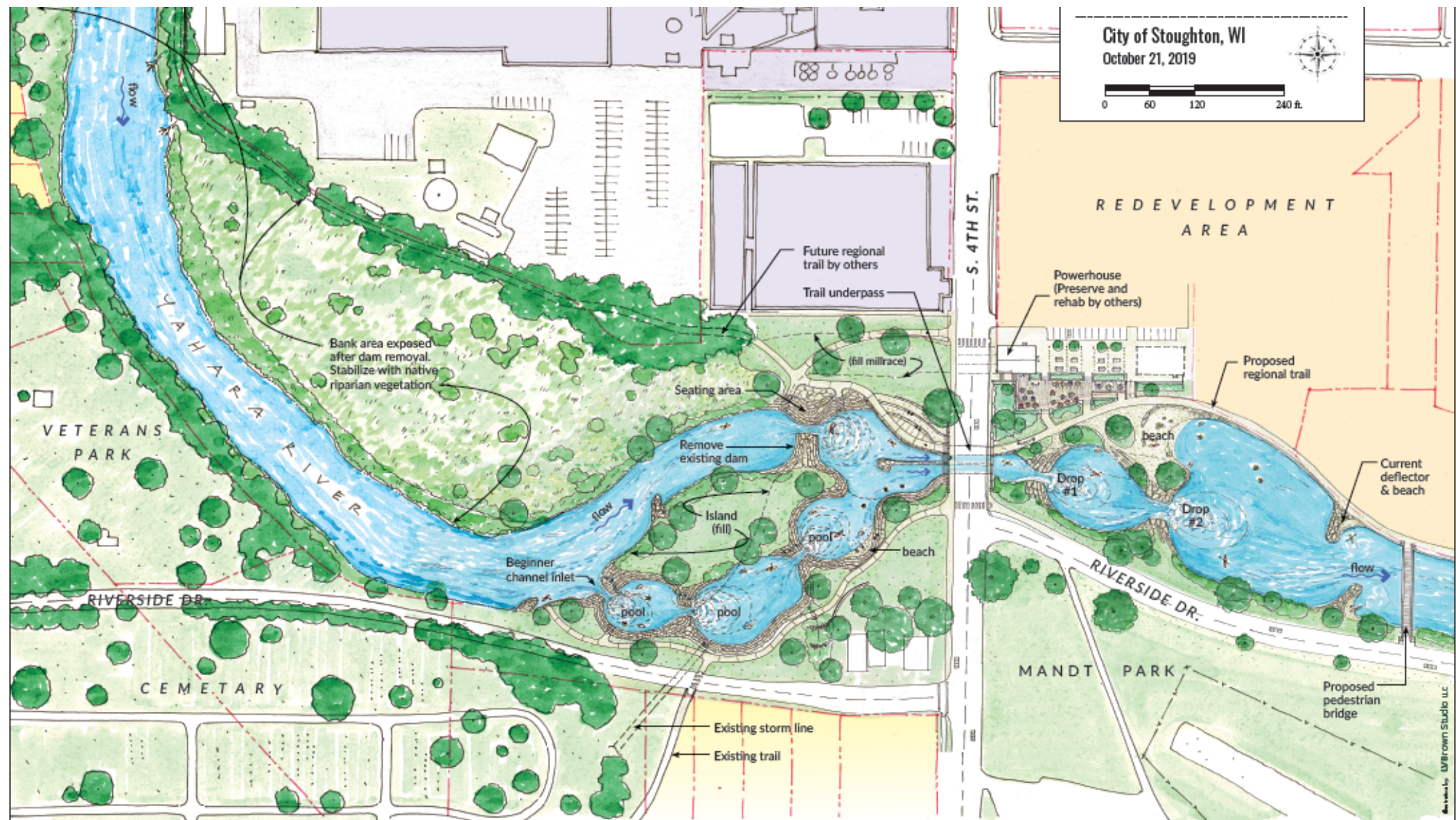

City of Stoughton, WI  
 October 21, 2019



REDEVELOPMENT  
 AREA

Powerhouse  
 (Preserve and  
 rehab by others)

Proposed  
 regional trail

Current  
 deflector  
 & beach

RIVERSIDE DR.

MANDT PARK

Proposed  
 pedestrian  
 bridge

Brown Studio LLC



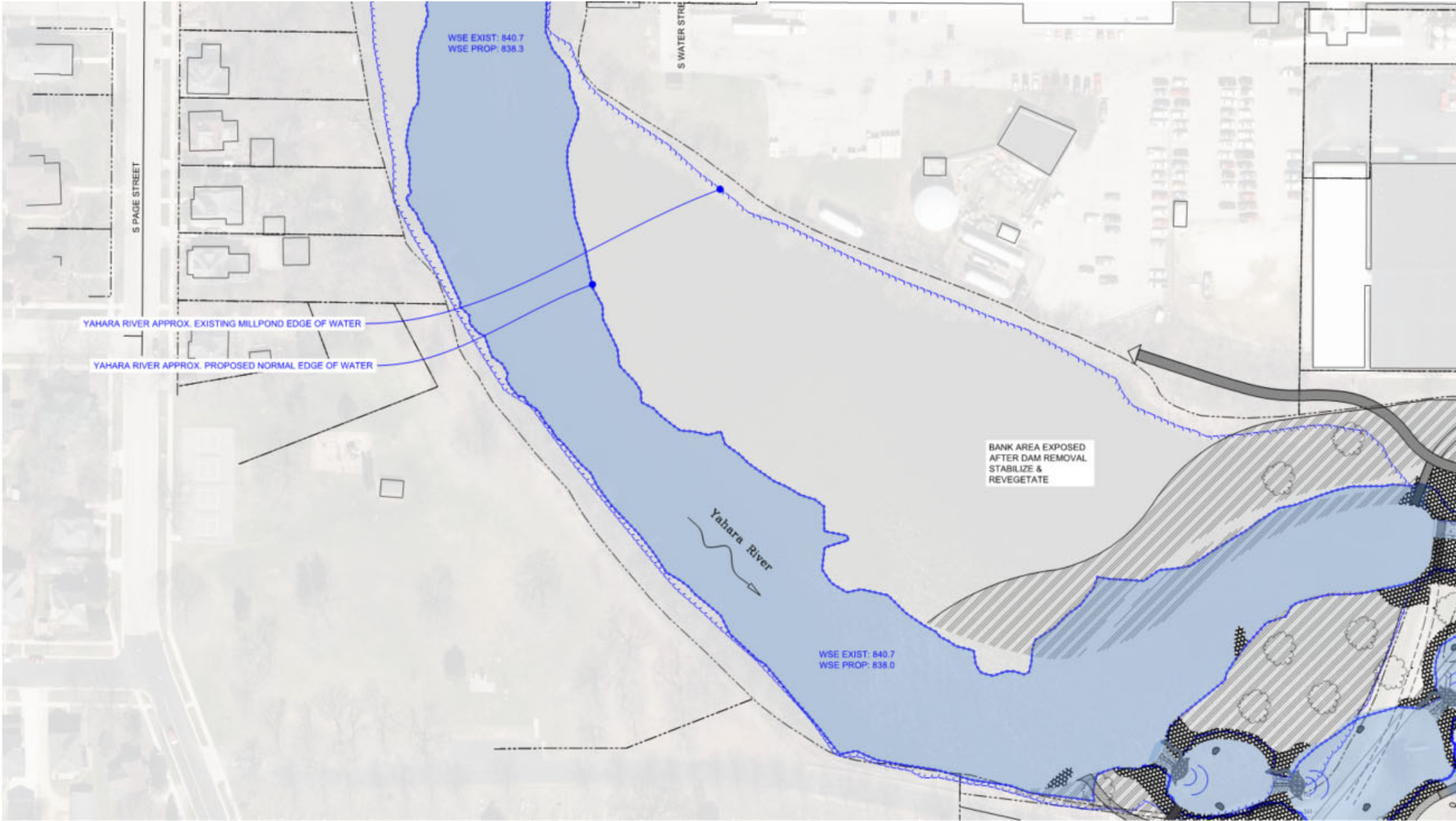

WSE EXIST: 840.7  
WSE PROP: 838.3

S WATER STREET

S PAGE STREET

YAHARA RIVER APPROX. EXISTING MILLPOND EDGE OF WATER

YAHARA RIVER APPROX. PROPOSED NORMAL EDGE OF WATER

BANK AREA EXPOSED  
AFTER DAM REMOVAL  
STABILIZE &  
REVEGETATE

Yahara River

WSE EXIST: 840.7  
WSE PROP: 838.0



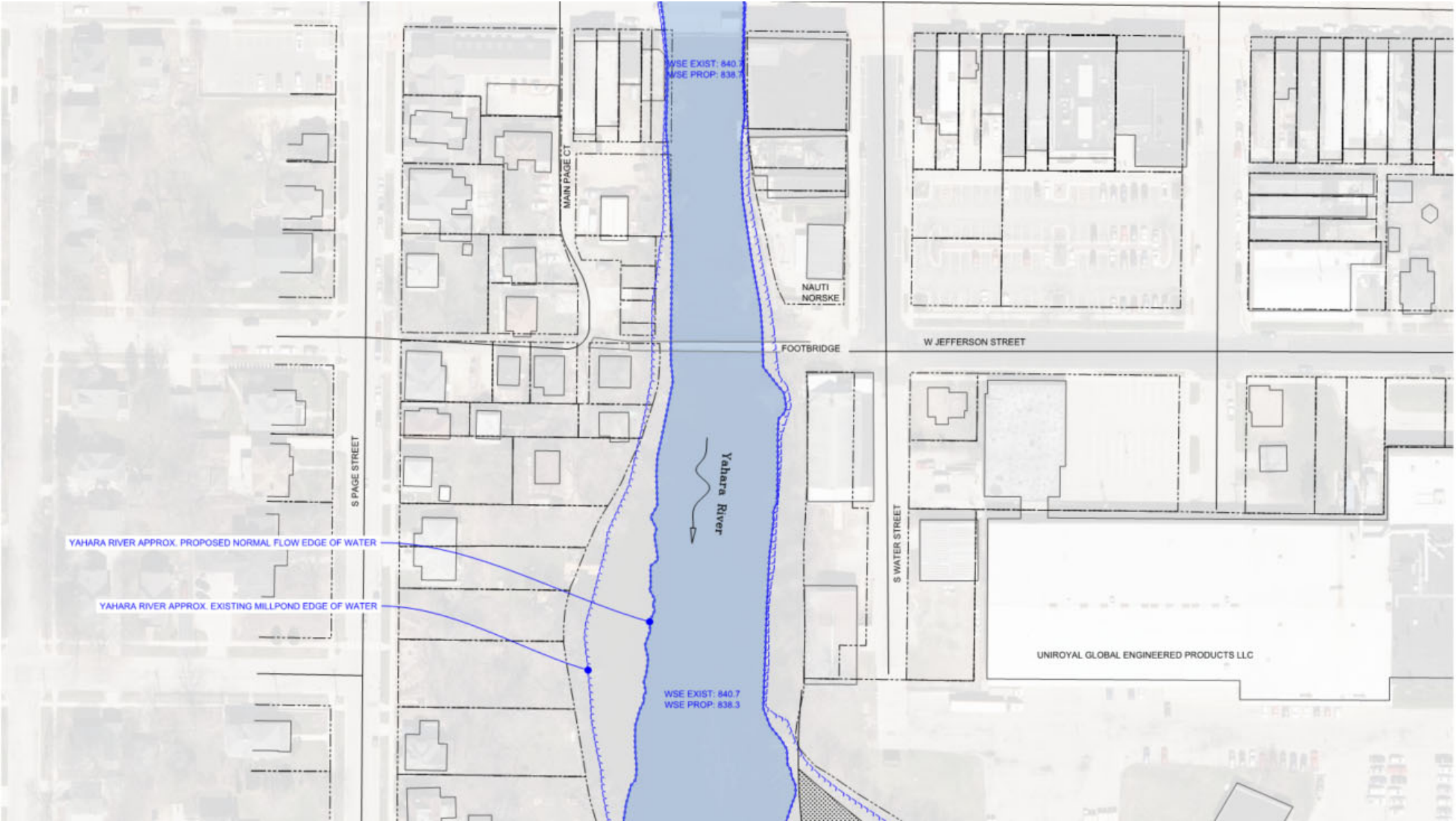

WSE EXIST. 840  
WSE PROP. 838

MAIN PAGE CT

NAUTI  
NORSE

FOOTBRIDGE

W JEFFERSON STREET

Yahara River

S WATER STREET

UNIROYAL GLOBAL ENGINEERED PRODUCTS LLC

YAHARA RIVER APPROX. PROPOSED NORMAL FLOW EDGE OF WATER

YAHARA RIVER APPROX. EXISTING MILLPOND EDGE OF WATER

WSE EXIST: 840.7  
WSE PROP: 838.3

S PAGE STREET

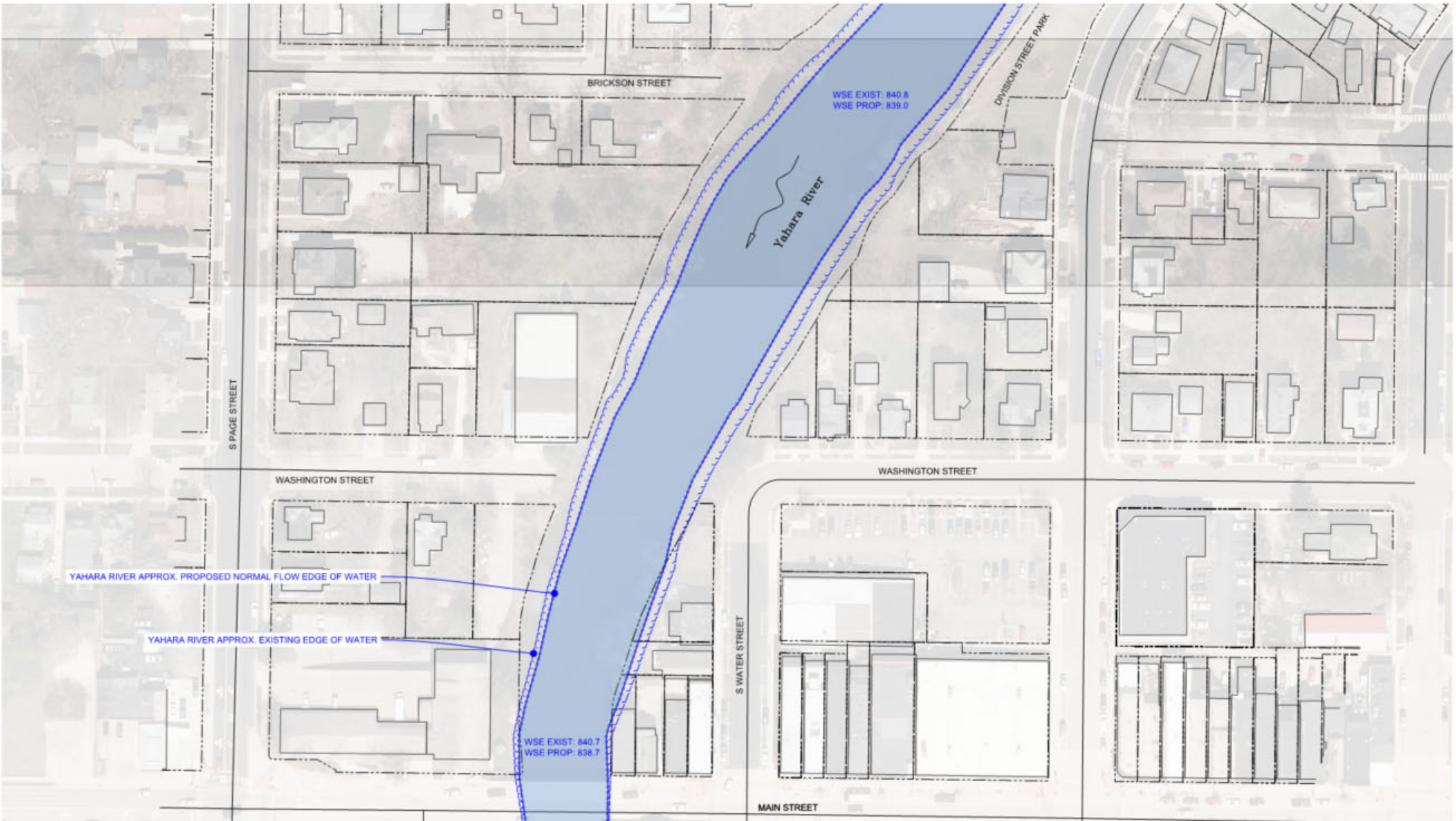

BRICKSON STREET

WSE EXIST. 840.8  
WSE PROP. 839.0

DIVISION STREET PARK

Yahara River

S SPACE STREET

WASHINGTON STREET

WASHINGTON STREET

YAHARA RIVER APPROX. PROPOSED NORMAL FLOW EDGE OF WATER

YAHARA RIVER APPROX. EXISTING EDGE OF WATER

WSE EXIST. 840.7  
WSE PROP. 838.7

S WATER STREET

MAIN STREET



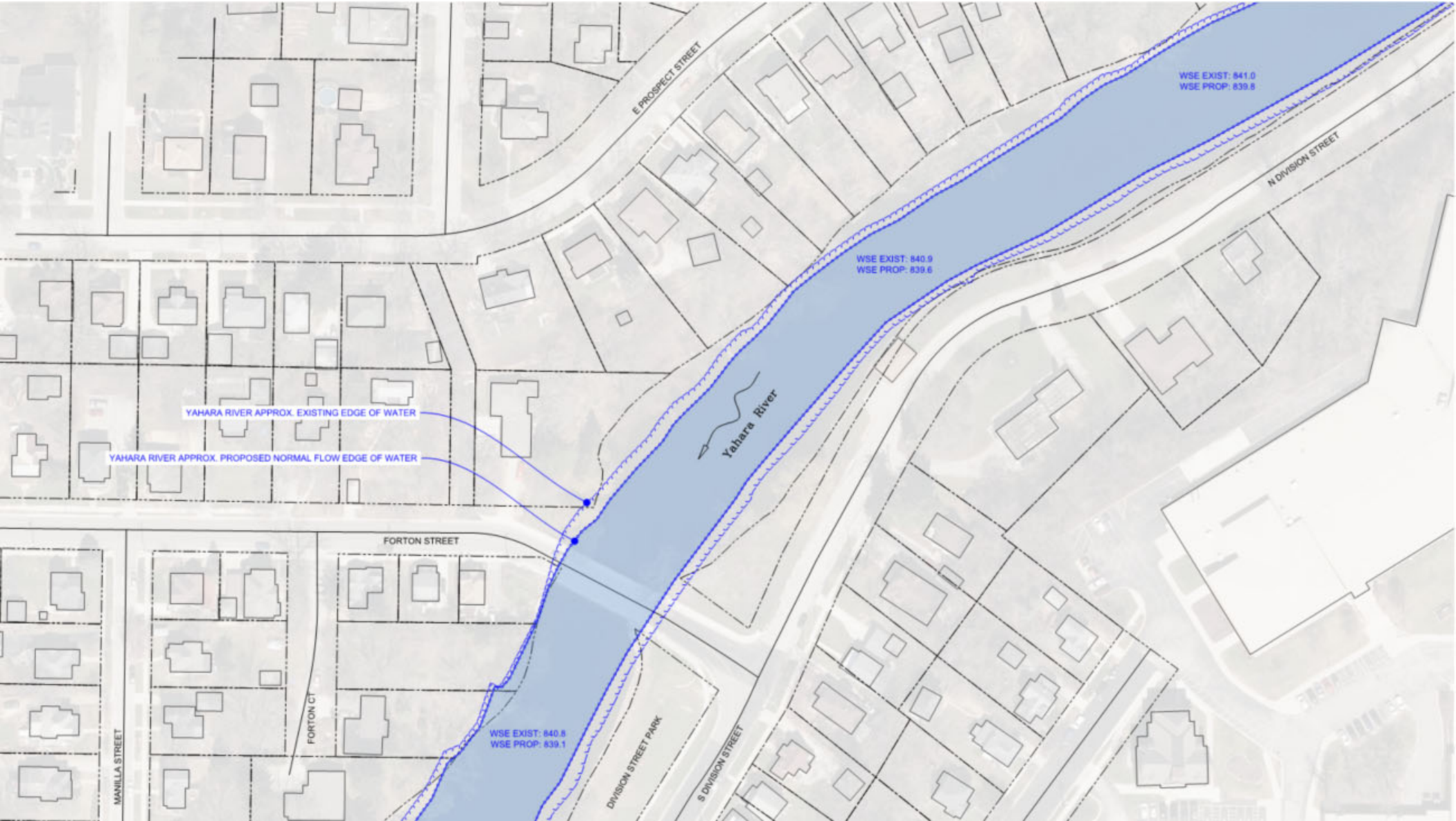

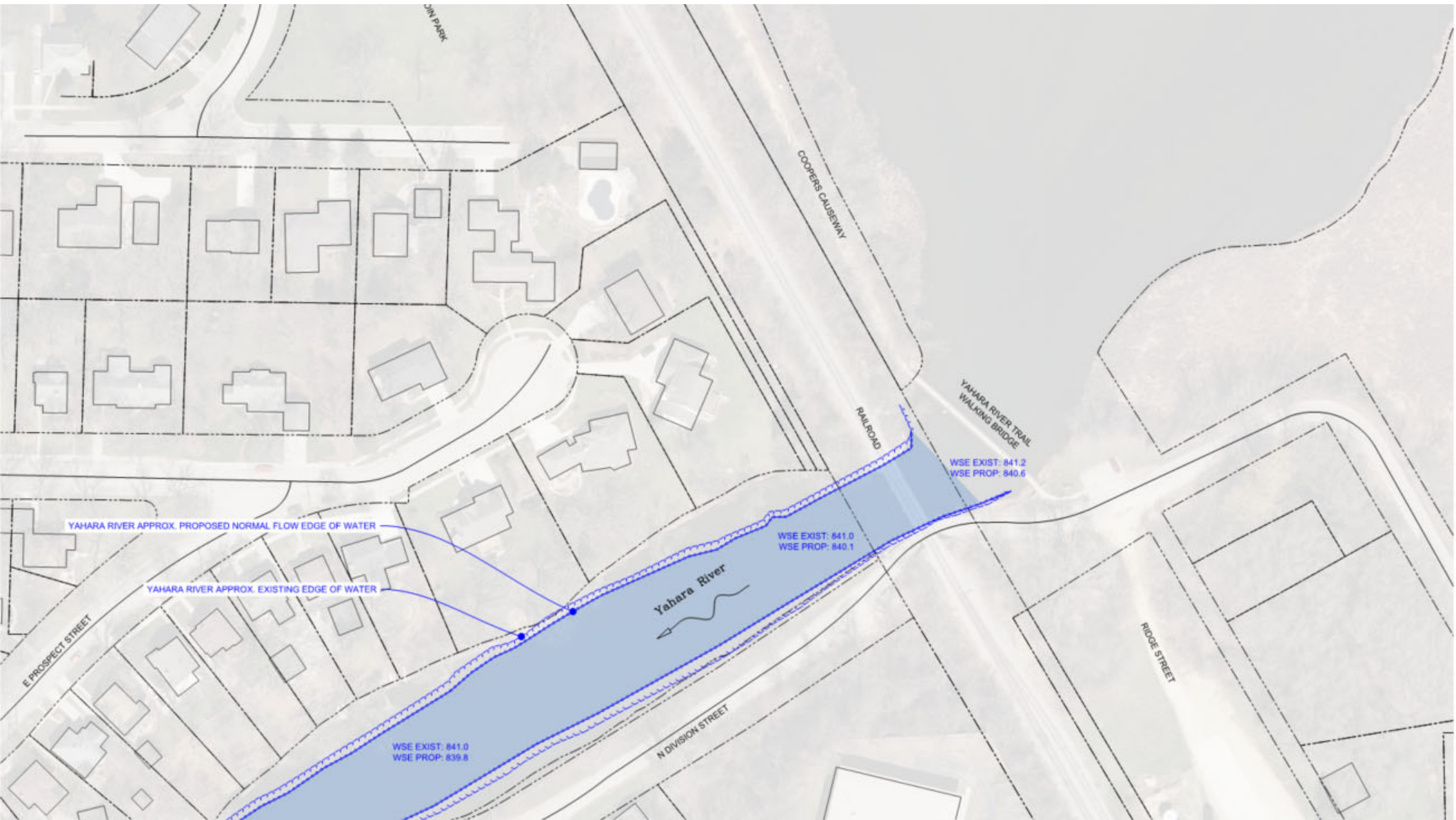





# Next Steps



# Phasing & Timeline

## Phase I – 2021

- 4<sup>th</sup> St to 8<sup>th</sup> St Trail, Mandt Park/RDA Pedestrian Bridge

## Phase II – 2022

- In-water Improvements, Park Trails, Remediation, and Restoration

## Phase III – 2023

- 4<sup>th</sup> St to Water St Trail

## Phase IV – 2024

- Rental Facility



# Next Steps

1. Financial presentation to City Council
2. Title searches for exposed areas
3. Restoration and remediation plans
4. Final design and permitting
5. Trail design and engineering for RDA property
6. Fundraising
7. Rental operation planning





## Questions – Booths

[dglynn@ci.Stoughton.wi.us](mailto:dglynn@ci.Stoughton.wi.us)

[www.stoughtonrec.com/riverpark](http://www.stoughtonrec.com/riverpark)